

1 PORTA PADRÃO - P01
1:20

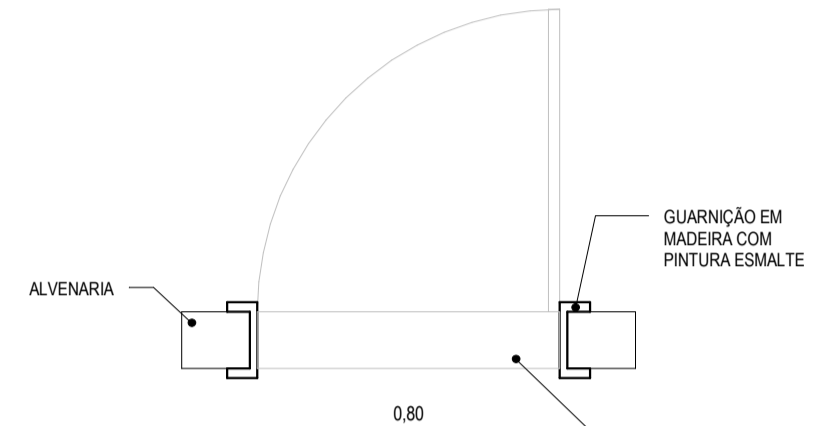

2 PORTA PADRÃO - P02
1:20

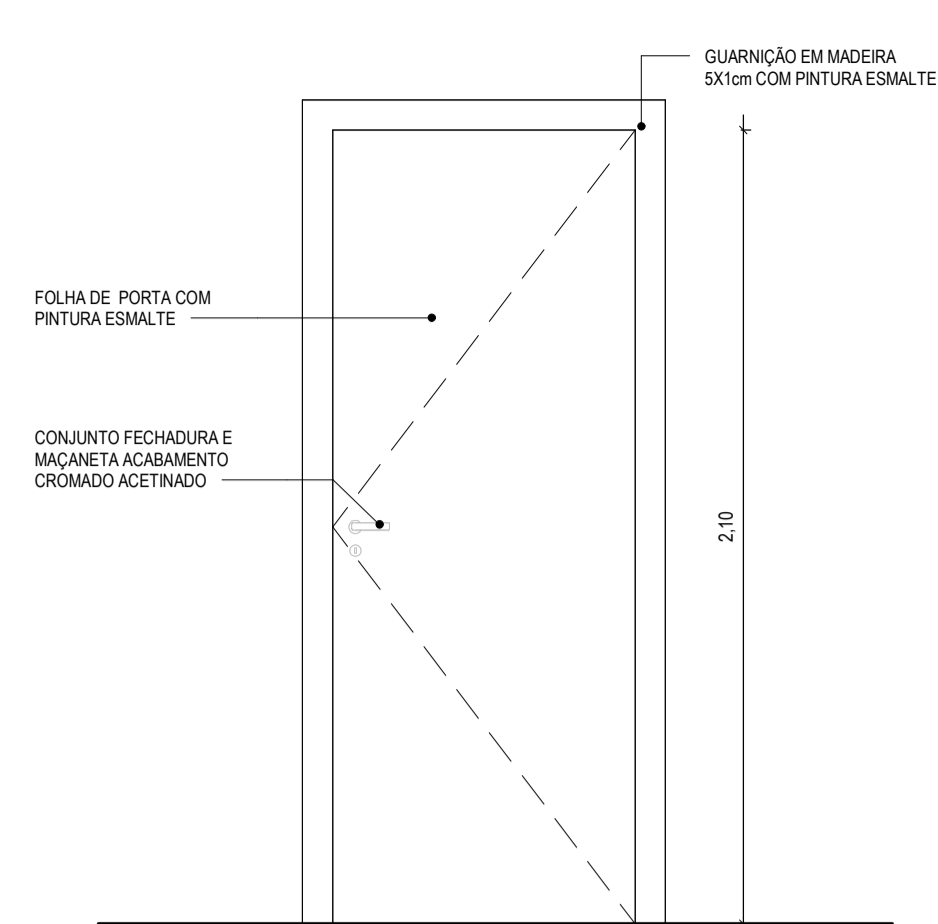
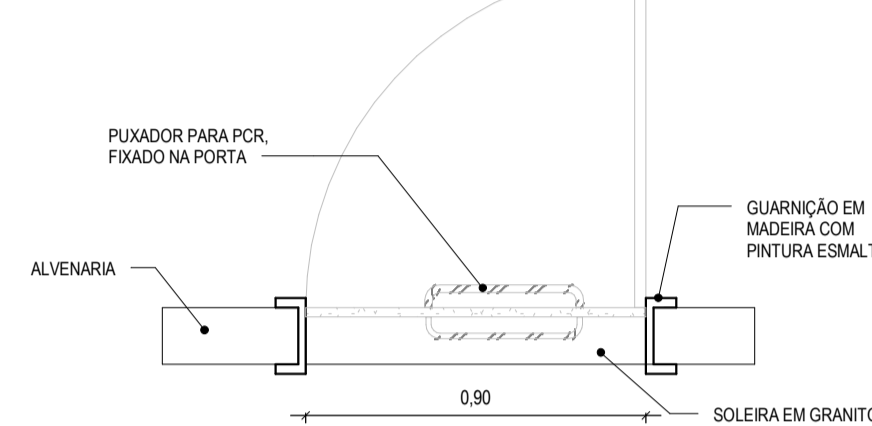
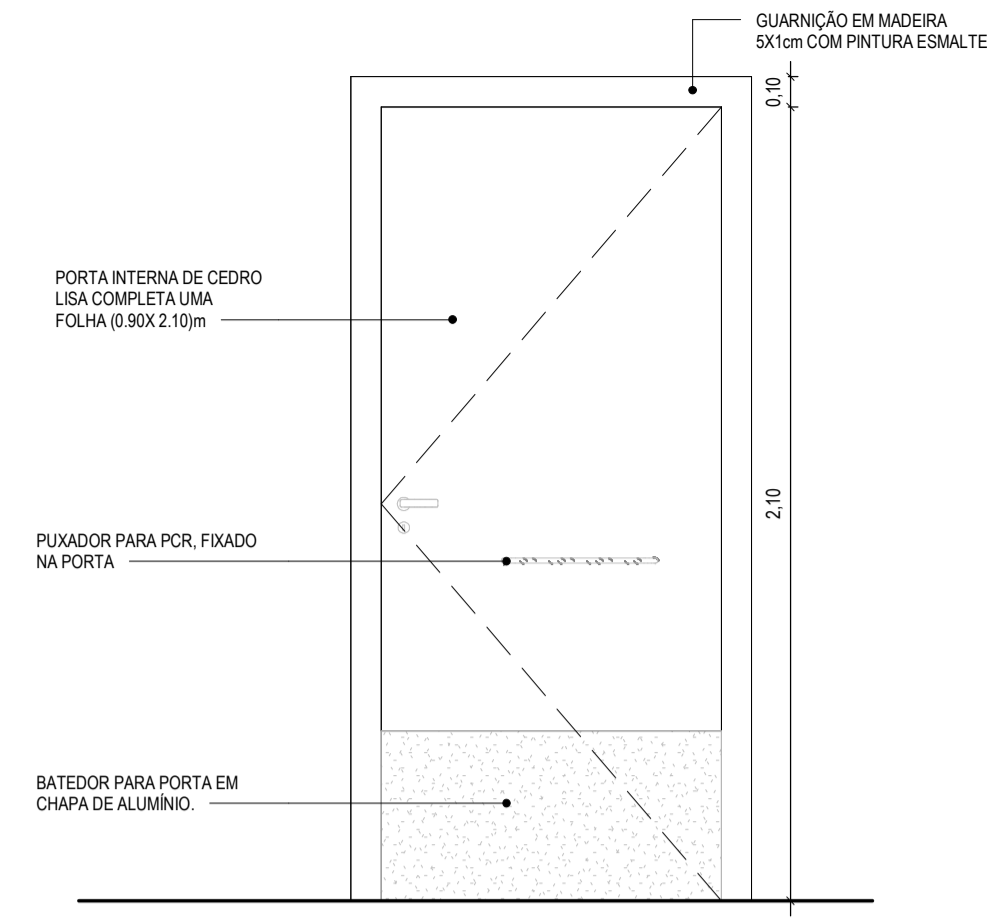

3 PORTA PADRÃO - P03
1:20

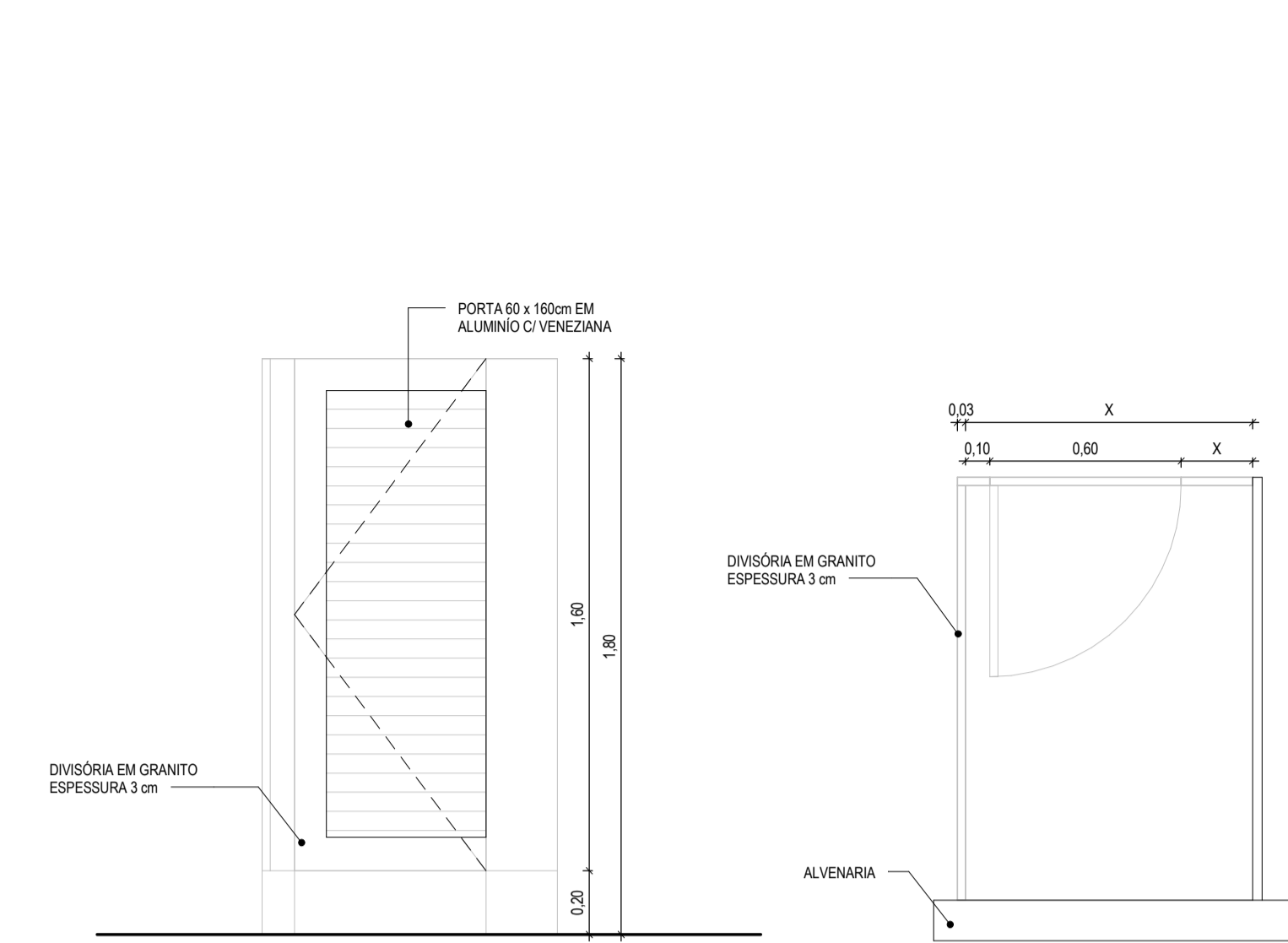

4 PORTA DE ALUMÍNIO - P04
1:20

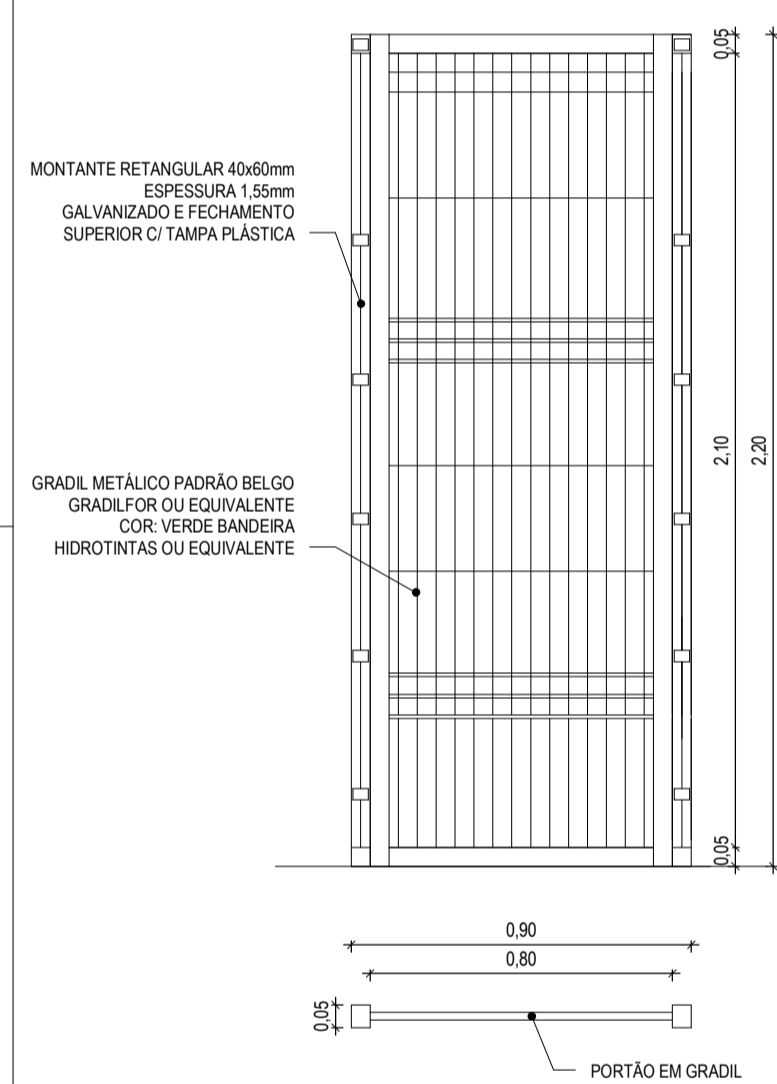

5 PORTA GRADIL - P05
1:20

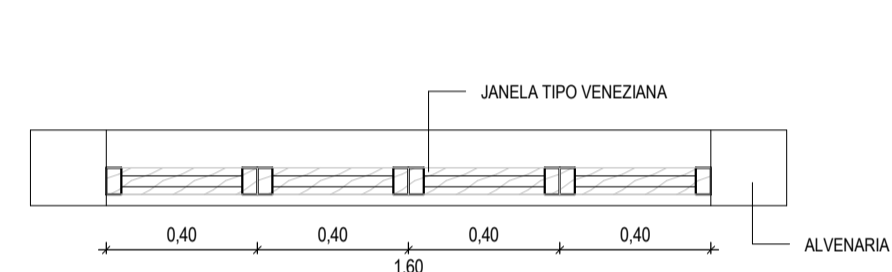

6 JANELA VENEZIANA - J01
1:20

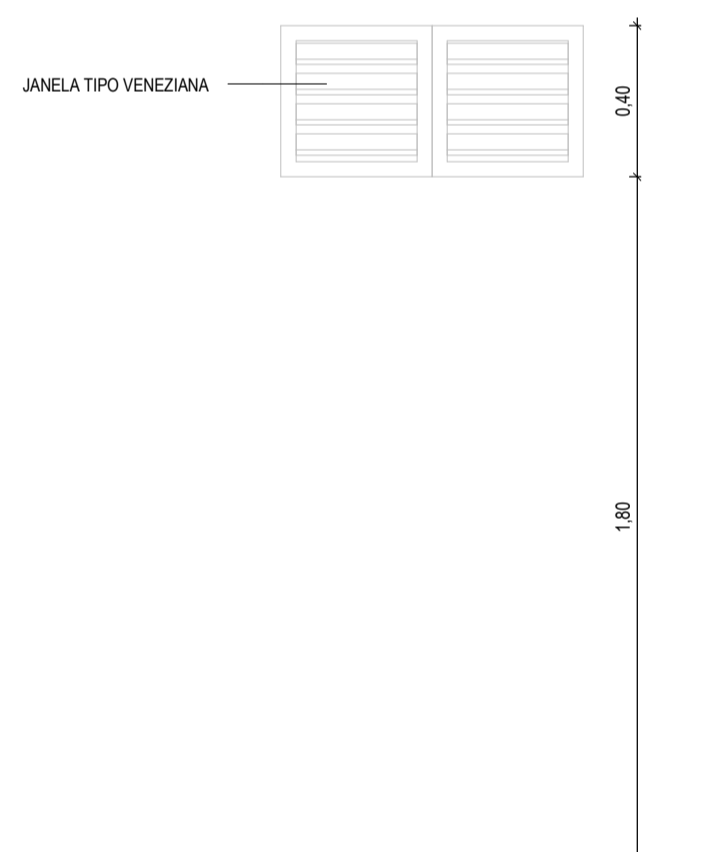
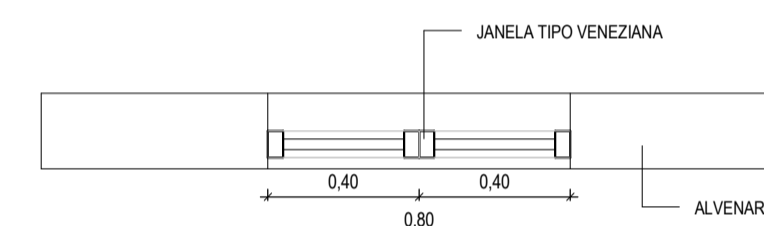

7 JANELA VENEZIANA - J02
1:20

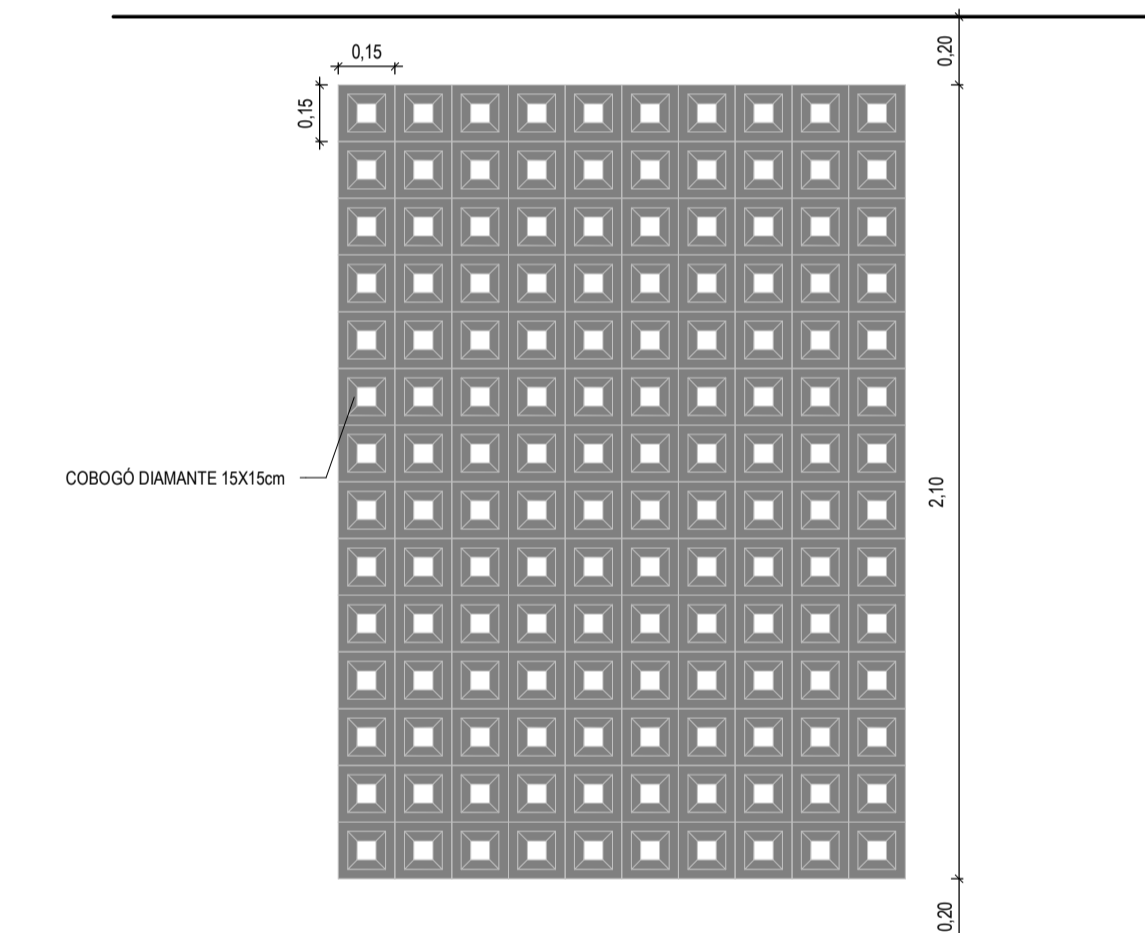
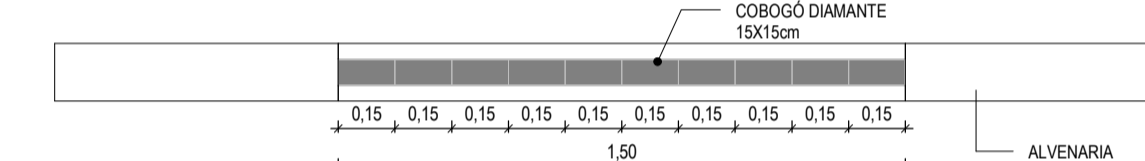

8 COBOGÓ - C01
1:20

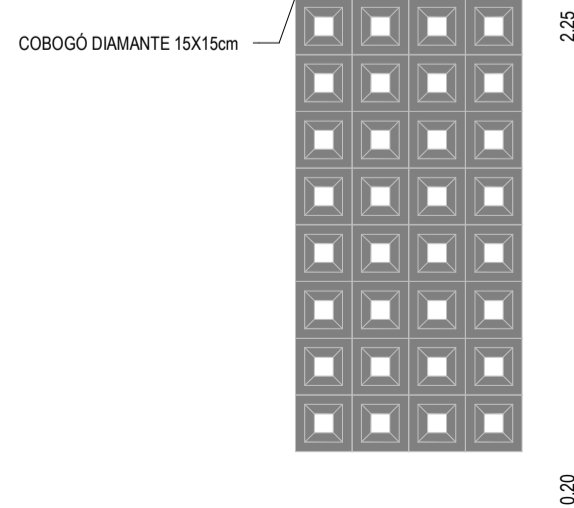
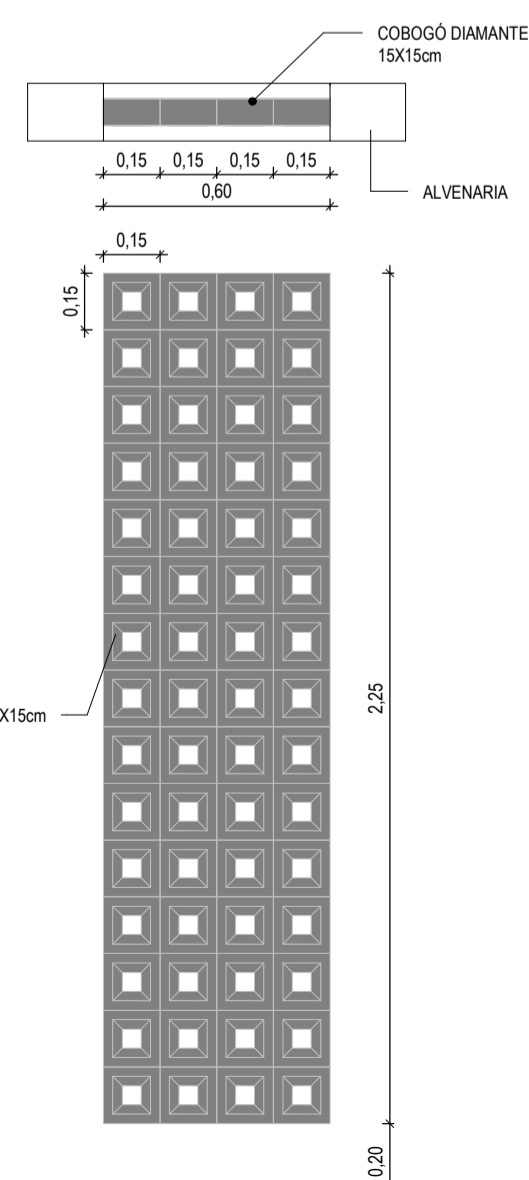

9 COBOGÓ - C02
1:20

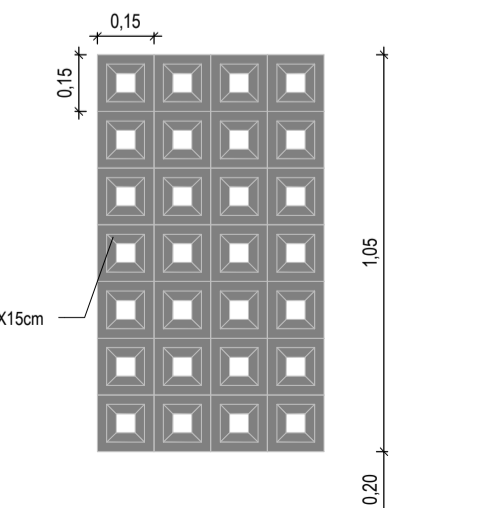
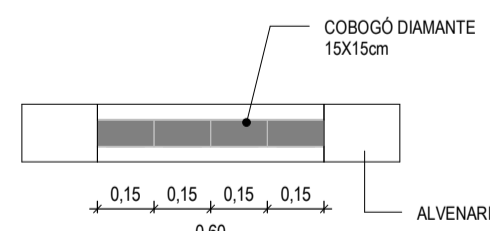

10 COBOGÓ - C03
1:20

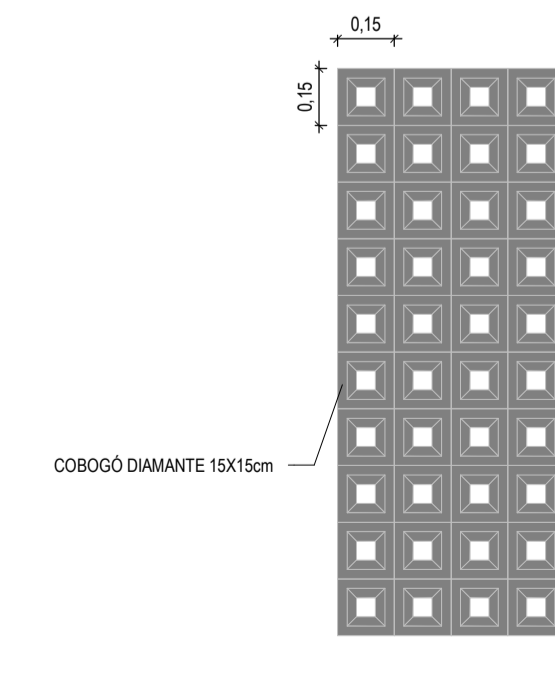
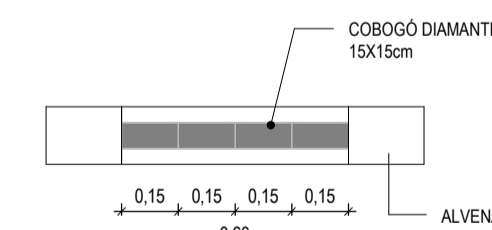

11 COBOGÓ - C04
1:20

TABELA PORTAS				
TIPO	LARGURA	ALTURA	QUANT.	DESCRIÇÃO
P01	0.7	2.1	3	PORTA DE MADEIRA TIPO PARANÁ
P02	0.8	2.1	2	PORTA DE MADEIRA TIPO PARANÁ
P03	0.9	2.1	1	PORTA LISA DE MADEIRA COM CHAPA CORRUGADA DE ALUMÍNIO (Ø 90x 2.10m) E FUXADOR DE AÇO INOX
P04	0.6	1.6	8	PORTA DE BOX DE BANHEIRO
P05	0.9	2.2	1	PORTÃO DE GRADIL

TABELA DE JANELAS				
TIPO	ALTURA	LARGURA	QUANT.	DESCRIÇÃO
C01	2.1	1.5	6	COBOGÓ TIPO DIAMANTE DE CIMENTO MÓDULO 15 x 15 cm
C02	2.25	0.6	4	COBOGÓ TIPO DIAMANTE DE CIMENTO MÓDULO 15 x 15 cm
C03	1.05	0.6	1	COBOGÓ TIPO DIAMANTE DE CIMENTO MÓDULO 15 x 15 cm
C04	1.5	0.6	1	COBOGÓ TIPO DIAMANTE DE CIMENTO MÓDULO 15 x 15 cm
J01	0.4	1.6	7	VENEZIANA EM MADEIRA Ø 40 MÓDULOS (0.40 x 0.40)
J02	0.4	0.8	3	VENEZIANA EM MADEIRA Ø 20 MÓDULOS (0.40 x 0.40)

ASSINATURAS E APROVAÇÃO

RESPONSÁVEL TÉCNICO: _____ PROPRIETÁRIO: _____

Leonardo Silveira Lima
LEONARDO SILVEIRA LIMA
ENGENHEIRO CIVIL - RNP: 0601581067

APROVAÇÃO

GEOPAC AV. PADRE ANTÔNIO TOMÁS, Nº 260, SALAS 301
BARRIO REDENTA, PORTA VELHA
FONE: 86 3241 3141 EMAIL: GEOPAC@GEOPAC.COM.BR

PROPRIETÁRIO: _____
PREFEITURA MUNICIPAL DE ARACATI

PROJETO: CONSTRUÇÃO DE BANHEIRO PÚBLICO E PRAÇA DE MAJORLÂNDIA

ARQUITETURA

IDENTIFICAÇÃO DOS DESENHOS:

01. PORTA PADRÃO - P01	07. JANELA VENEZIANA - J02
02. PORTA PADRÃO - P02	08. COBOGÓ - C01
03. PORTA PADRÃO - P03	09. COBOGÓ - C02
04. PORTA DE ALUMÍNIO - P04	10. COBOGÓ - C03
05. PORTÃO GRADIL - P05	11. COBOGÓ - C04
06. JANELA VENEZIANA - J01	

ESCALA: MARJOLÂNDIA - ARACATI DATA: JULHO/2022 PRONOME: 15/18
DESENHO: MEIRY ARQUIVO: ARCT1 22.25