

01 FACHADA 01
ESCALA: 1/100

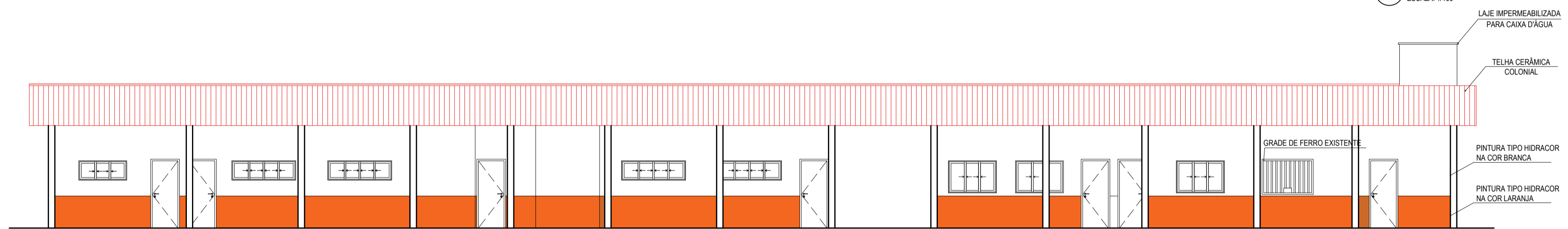

02 FACHADA 02
ESCALA: 1/100

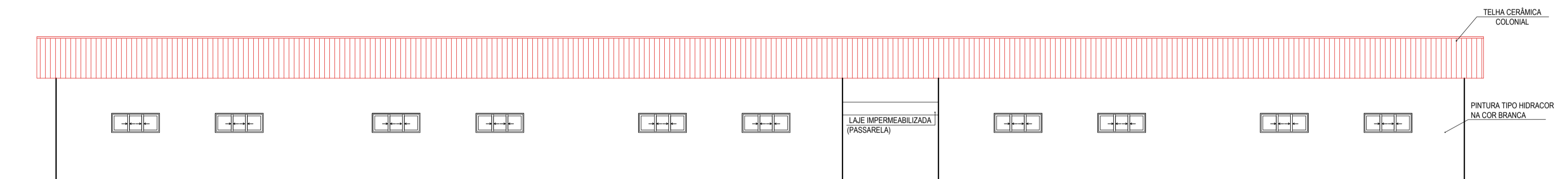

03 FACHADA 03
ESCALA: 1/100

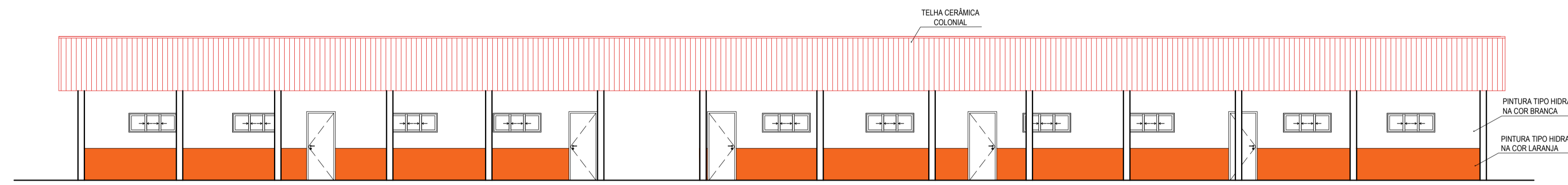

04 FACHADA 04
ESCALA: 1/100

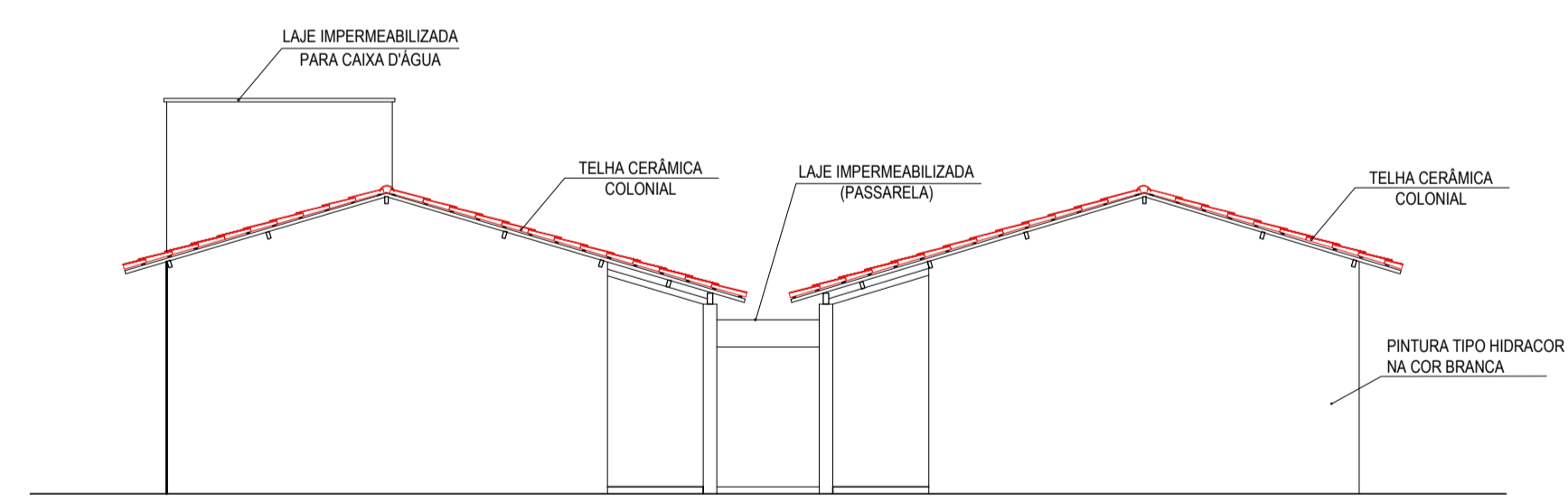

05 FACHADA 05
ESCALA: 1/100

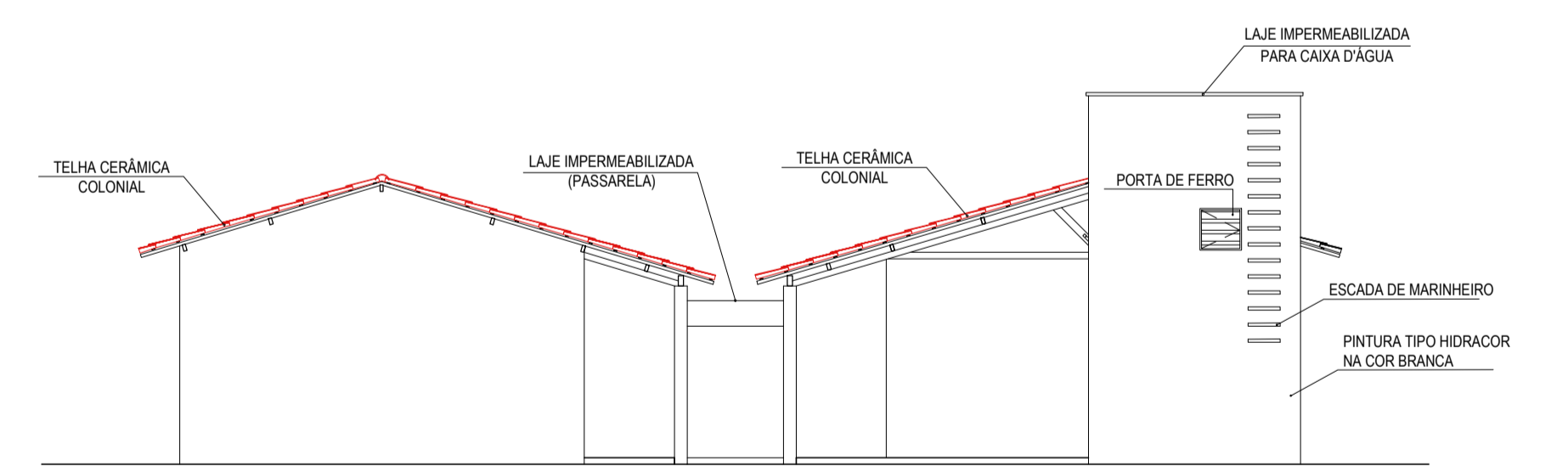

06 FACHADA 06
ESCALA: 1/100

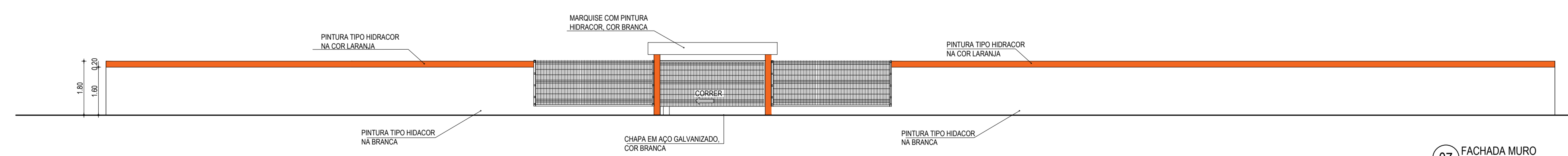

07 FACHADA MURO
ESCALA: 1/100

ASSINATURAS E APROVAÇÃO

PROJETISTA: GESSICA DA SILVA MATIAS
ARQUITETA E URBANISTA - CAU CE: 1902733

PROPRIETÁRIO: [Empty space for signature]

PROPRIETÁRIO: GESSICA DA SILVA MATIAS
ARQUITETA E URBANISTA - CAU CE: 1902733

PROJETO: REFORMA E AMPLIAÇÃO DA EEF ADOLFO CAMINHA

IDENTIFICAÇÃO DOS DESENHOS:
01. FACHADA 01
02. FACHADA 02
03. FACHADA 03
04. FACHADA 04
05. FACHADA 05
06. FACHADA 06
07. FACHADA MURO

PROJETO: COHAB - ARACATICE
DATA: MAIO/2018
PRONCHA: 05/06
ESCALA: INDICADA
ARQUIVO: 2018-08_AOQ_EEF_ADOLFO_CAMINHA.DWG